



PATIENT PRESENTING CLINICAL SIGNS

Mishka Morantes History: Hyporexia, progressive vomiting. Previous history of soft feces with blood streaks but now under control; also, history of urinary stones – on urinary diet.

SPECIES Physical Examination: N/A.

Feline Urinalysis: N/A.

BREED Previous CBC: Neutrophilia, monocytosis.

British Shorthair Previous Serum Biochemistry: Mild hypercalcemia, negative vector-borne disease panel.
Radiographic Findings: N/A.

SEX

FS

AGE

13 years

WEIGHT

8.9 #

INTERPRETED BY

Remo Lobetti, BVSc,
MMedVet (Med), PhD, Dipl.
ECVIM

ULTRASONOGRAPHIC EXAMINATION OF THE ABDOMEN

Urinary System

Full urinary bladder with a normal thickness and appearance of the wall. Small amount of floating hyperechogenic sediment present. No uroliths evident.

Normal trigone area, proximal urethra, and iliac blood vessels.

Normal iliac lymph nodes. Ureters not visualized.

Normal renal size (left 3.5 cm, right 3.3 cm), echogenic appearance, cortico-medullary differentiation, pelvis, and capsule.

Reproductive System

N/A.

Adrenal Glands

Normal position, echogenic appearance, shape, and size.

Spleen

Normal size and echogenic appearance. Smooth homogenous parenchyma, curvilinear capsule, and normal vasculature. No inflammatory, neoplastic, infarction, or infiltrative changes evident.

Liver

Normal size, echogenic appearance, portal markings, and regular curvilinear capsule. No nodules or masses evident.

Gall bladder

Full containing normal anechoic bile. Normal appearance and thickness of the wall. Normal bile duct.

INVOICE

304200

DATE

5/9/23

IMAGING PERFORMED BY

Cathleen Whitcraft, DVM

HOSPITAL NAME

Craig Road Animal Hospital

REFERRING VET

Cathleen Whitcraft, DVM



PATIENT *Gastrointestinal*

Mishka Morantes

Prominent hypoechogenic appearance of the submucosal layer with an increased muscularis to mucosa ratio with no loss of layering or distension of the lumen of the duodenum, small intestine, and ileo-cecal junction. Normal appearance of the stomach and colon.

SPECIES

Feline

Pancreas

BREED

British Shorthair

Normal size with a mottled echogenic appearance and irregular capsule. Hyperechogenic appearance of the mesentery and fat surrounding the pancreas.

Free Abdomen

SEX

FS

No mesenteric lymphadenomegaly.
No ascites evident.

AGE

13 years

ULTRASONOGRAPHIC FINDINGS

Primary Findings:

- Enteropathy.
- Chronic pancreatitis.

WEIGHT

8.9 #

Secondary Findings:

- Urinary bladder sediment.

INTERPRETED BY

Remo Lobetti, BVSc,
MMedVet (Med), PhD, Dipl.
ECVIM

INTERPRETATION OF THE FINDINGS & FURTHER RECOMMENDATIONS

The appearance of the pancreas is consistent with pancreatitis.

IMAGING PERFORMED BY

Cathleen Whitcraft, DVM

Etiologies for the enteropathy would be inflammatory bowel disease, parasitic enteritis, granulomatous enteritis, dietary hypersensitivity, and emerging lymphoma.

HOSPITAL NAME

Further assessment would be fecal analysis, fPL/PSL assay, cobalamin assay, and endoscopy of both the upper and lower GI tract with biopsies.

Craig Road Animal Hospital

REFERRING VET

Cathleen Whitcraft, DVM

Specific therapy would be dependent on an etiological diagnosis. Symptomatic management would be novel protein/hypoallergic diet, course of fenbendazole, cobalamin assay, and possibly prednisolone.

INVOICE

304200

DATE

5/9/23



PATIENT

Mishka Morantes

SPECIES

Feline

BREED

British Shorthair

SEX

FS

AGE

13 years

WEIGHT

8.9 #

INTERPRETED BY

Remo Lobetti, BVSc,
MMedVet (Med), PhD, Dipl.
ECVIM

IMAGING PERFORMED BY

Cathleen Whitcraft, DVM

HOSPITAL NAME

Craig Road Animal Hospital

REFERRING VET

Cathleen Whitcraft, DVM

INVOICE

304200

DATE

5/9/23

IMAGES

Small intestine



Ileo-cecal junction





PATIENT Pancreas

Mishka Morantes

SPECIES

Feline

BREED

British Shorthair

SEX

FS

AGE

13 years

WEIGHT

8.9 #

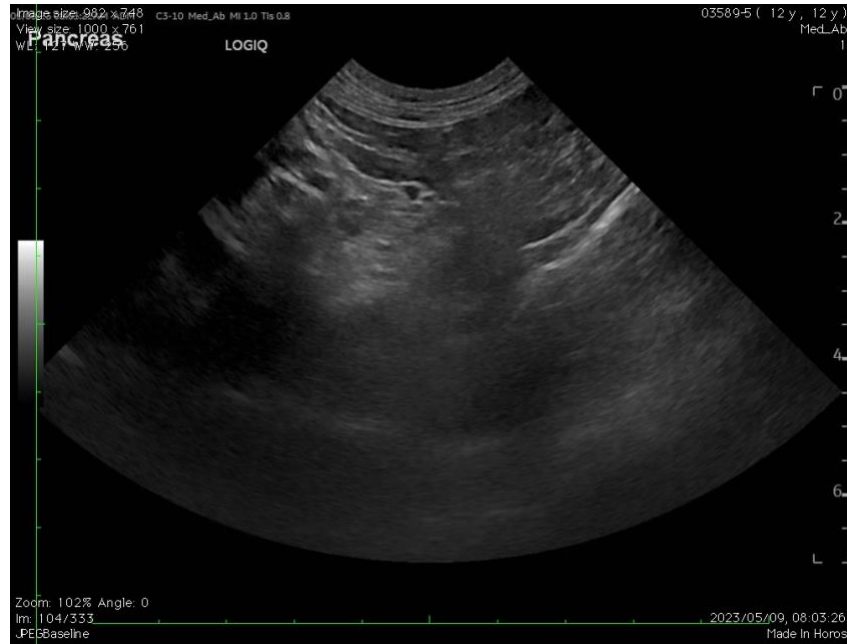

INTERPRETED BY

Remo Lobetti, BVSc,
MMedVet (Med), PhD, Dipl.
ECVIM

The information and recommendations provided are based on the images presented by the referring veterinarian. No evaluation can be communicated regarding pathology that was not visible in the image/video clips provided.

Thank you for this referral. If the clinical or image interpretation does not parallel your findings or if I can be of any further assistance, please contact me.

Remo Lobetti, BVSc, MMedVet (Med), PhD, Dipl. ECVIM (Internal Medicine)
remo.lobetti@sonopath.com

IMAGING PERFORMED BY

Cathleen Whitcraft, DVM

HOSPITAL NAME

Craig Road Animal Hospital

REFERRING VET

Cathleen Whitcraft, DVM

INVOICE

304200

DATE

5/9/23